

A/000699/019/2004
 Planning Permit No. **APPROVED**
 SUBJECT TO THE CONDITIONS IN THIS OFFICE LETTER.
 No. A/24921/03 dated 19-10-2004
 FOR MEMBER SECRETARY
 CHENNAI METROPOLITAN
 DEVELOPMENT AUTHORITY
 CHENNAI - 600 008.

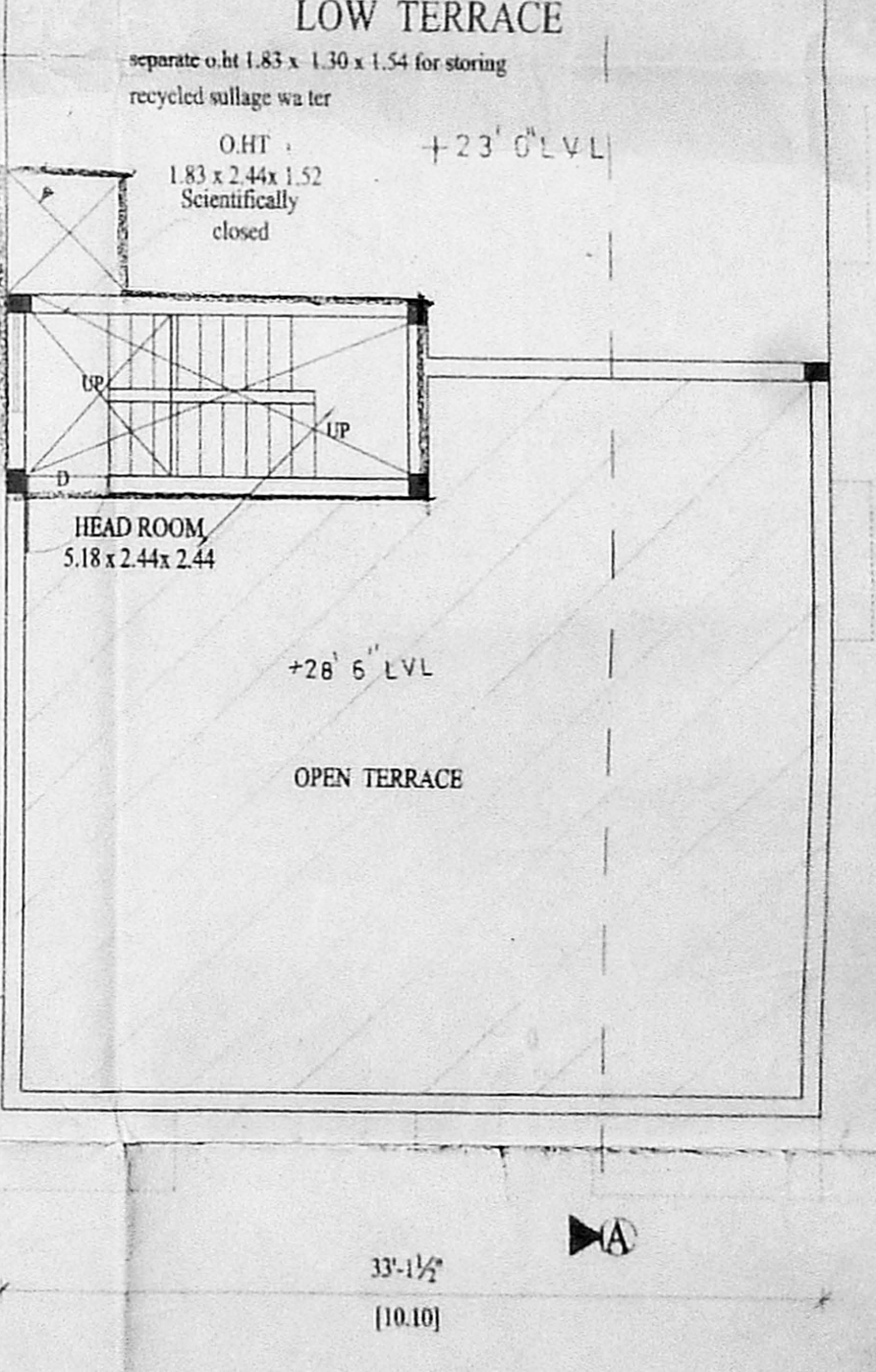
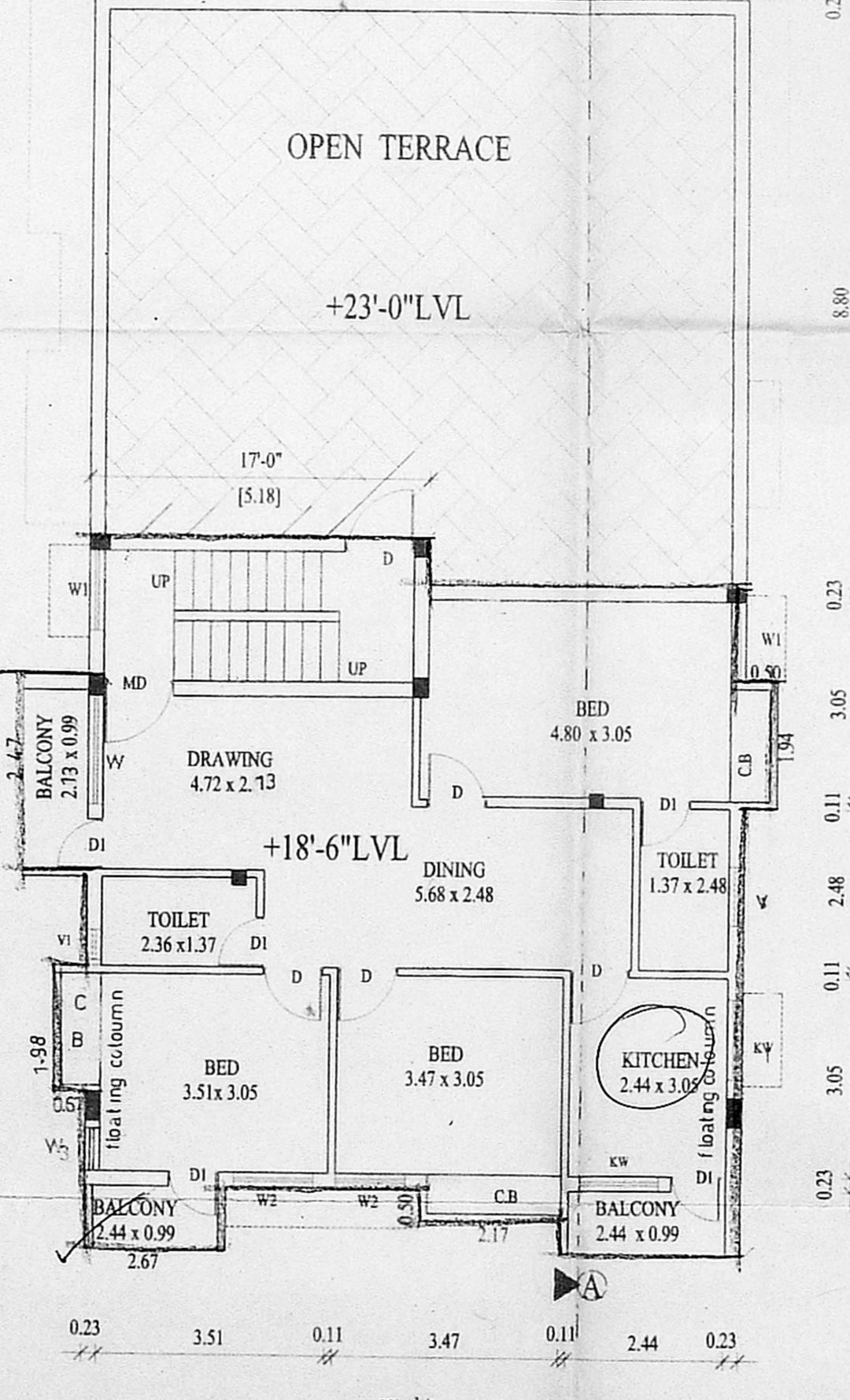
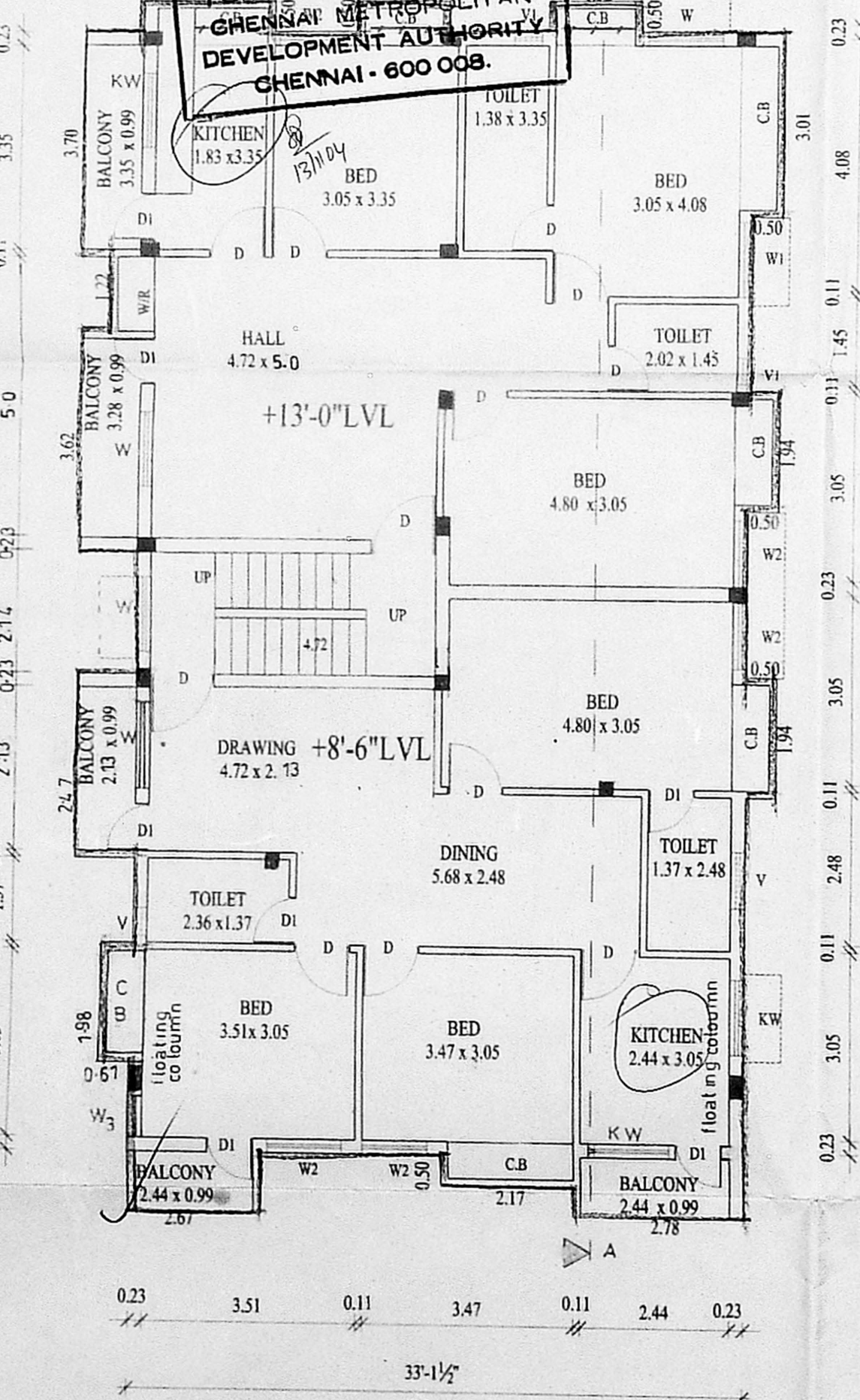
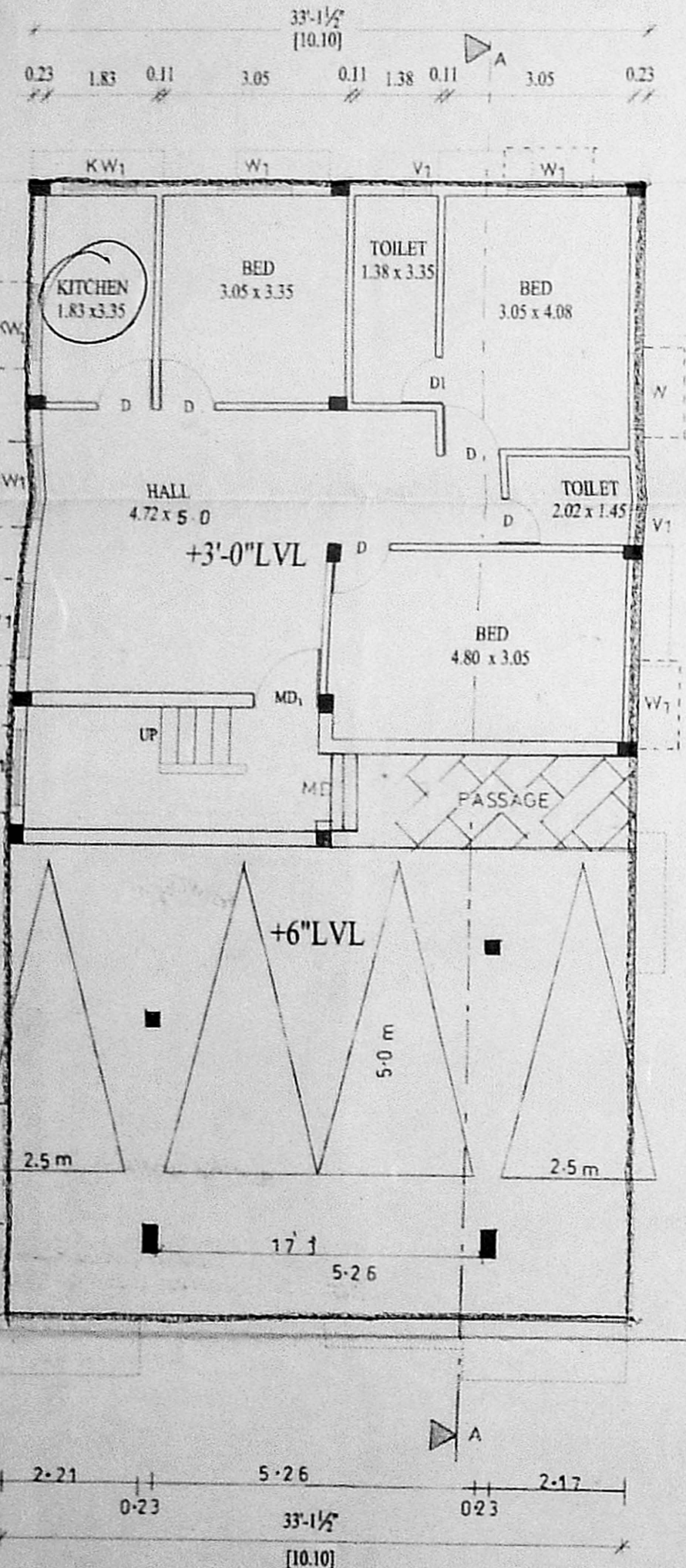

PROPOSED RESIDENTIAL BUILDING AT PLOT NO: 982,
 6th AVENUE "H" BLOCK ARIGNAR ANNA NAGAR
 S NO: 221/PTTHIRUMANGALAM VILLAGE CHENNAI -40
 FOR **MRS. AMMUKUTTY THOMAS & OTHERS**
MR. P.VENUGOPAL (P.A HOLDER)

SPECIFICATIONS
 FOUNDATION - R.C.C COL. FOUNDATION OVER P.C.C 1:5:10
 FLOORING - MOSAIC FLOORING OVER P.C.C 1:4:8 & SAND.
 S.STRUCTURE - BRICK WORK IN C.M 1:5 MIX.
 PLASTERING - CEMENT MORTAR IN 1:4 MIX.
 ROOF SLAB - R.C.C ROOF SLAB 1:2:4 MIX.
 W.COURSE - TWO LAYERS OF PRESSED TILES OVER-BRICK JELLY WITH LIME MORTAR.
 JOINERY - WITH BEST INDIAN TEAK WOOD.

JOINERY DETAILS:

MD1	- MAIN DOOR	- 1.07 x 2.13
D1	- DOOR	- 0.91 x 2.13
W1	- WINDOW	- 0.76 x 2.13
W2	- WINDOW	- 1.83 x 1.37
W3	- WINDOW	- 1.22 x 1.37
W4	- WINDOW	- 1.07 x 1.37
W5	- WINDOW	- 1.22 x 1.07
MD	- MAIN DOOR	- 1.22 x 2.13
W3	- WINDOW	- 0.81 x 1.37
V1	- VENTILATOR	- 0.45 x 0.76

AREA DETAILS

LAND EXTENT	- 323.42 Sq m
GROUND FLOOR AREA	- 101.21 Sqm
FIRST FLOOR AREA	- 209.03 Sqm
SECOND FLOOR AREA	- 109.08 Sqm
TOTAL	- 419.32 Sqm
F.S.I = 1.296 P.C	= 64.63 %

COLOUR INDEX

PROPOSED	=	○
ROAD	=	○
BOUNDRY	=	○
L.S = M.V.S.RAO		
SCALE : 1 : 100		
DATE : 2-09-2003		

OWNERS

M. VENKATA SUBBA RAO, B.E., M.E.,
 Civil and Structural Engineer
 Licensed Surveyor, Class-I (99)
 Corporation of Chennai
 38/74, Beach Road,
 T. Nagar, Chennai - 600 017
 Ph: 8344962

LICENSED SURVEYOR

ARCHITECT
M. AUDISESHAIH
 SRINIVASA ENTERPRISES
 ARCHITECTS AND ENGINEERS
 38, BAZULLAH ROAD, FIRST FLOOR
 T. NAGAR, CHENNAI - 600017
 ph: 28344962

